

ENVIRONMENTAL CLEARANCE COMPLIANCE REPORT

(FROM APRIL 2023 TO SEPTEMBER 2023)

Ministry of Environment, Forest and Climate Change
EC Vide L.No. J-11015/571/2007-1A.II(M) dated 11.09.2007

For

**EXPANSION OF PARASAKTI LIMESTONE MINE
(ML-IAREA 180.089 HA)
LIMESTONE PRODUCTION: 1.80 MTPA**

At

**JETTIPALEM VILLAGE & POST, RENTACHINTALA MANDAL,
PALNADU DISTRICT, ANDHRA PRADESH - 522 421**

By

M/s. PARASAKTI CEMENT INDUSTRIES LTD.,

Prepared By



**B.S. ENVI-TECH (P) LTD.,
Secunderabad - 500 017
NABET Accreditation No: NABET/EIA/2023/SA 0157
NABL Certificate No: TC- 5233**

PARASAKTI CEMENT INDUSTRIES LIMITED

Period of April-2023 to September-2023

COMPLIANCE STATEMENT For EC CLEARANCE issued by Government of India Ministry of Environment & Forests letter No J-11015/571/2007-1A. II (M) dated 11.09.2007 of Parasakti Limestone Mine (ML-11, area 132.27 ha) at Jettipalem, Rentachintala, Guntur, Andhra Pradesh By M/S Parasakti Cement Industries Ltd.

Mining Activity not yet started. (Agreed to comply)

PARASAKTI CEMENT INDUSTRIES LIMITED

**Compliance Statement Environmental Clearance for Captive Limestone Mines for the
Period of April-2023 to September-2023.**

COMPLIANCE STATEMENT For EC CLEARANCE issued by Government of India Ministry of Environment & Forests vide their letter No J-11015/570/2007-1A. II (M) dated 13.09.2007 for Expansion of Parasakti Limestone Mine (ML-I, area 180.09 ha) at Jettipalem, Rentachintala, Guntur, Andhra Pradesh By M/S Parasakti Cement Industries Ltd.

A. Specific Conditions:

	Description	Compliance status
i	Environmental clearance is subject to obtaining clearance under the Wildlife (Protection) Act, 1972 from the competent authority.	Clearance obtained
ii	Environmental clearance is subject to final order of the Hon'ble Supreme Court of India in the matter of Goa Foundation vs. Union of India in Civil Writ Petition No. 460 of 2004, as may be applicable to this project.	Will be abided by the court order.
iii	Conceptual mining plan for every 5 years for the life of the mine shall be prepared and submitted to the Ministry within six months.	Submitted.
iv	Wildlife Conservation plan shall be prepared in consultation with Chief Wildlife Warden / State Forest Department. Necessary allocation of fund for implementation of the same shall be made out from the project cost.	Plan has been prepared and submitted to Principal Chief conservator of forests(WL) and chief wild life Warden, AP and deposited Rs 24 Lakhs, for eco-development, the break-up of which is as under: Rs.18.27 lakhs towards Aforestation Scheme, Rs.0.96 lakhs towards Fodder development, and Rs.4.77 lakhs towards SMC Works). An amount of Rs 15 lakhs deposited towards conservation measures of flora & fauna, the break-up of which is as under: Rs.4.1763 lakhs towards Preferential treatment, Rs.5.8380 lakhs towards Aided Natural Regeneration, Rs.2.0986 lakhs towards Pasture Plots, Rs.1.6030 lakhs towards SMC Works, Rs.0.8890 lakhs towards Fire Protection Rs.0.4000 lakhs towards Saucer Pits
v	Water body shall be developed and utilized to develop pisciculture by organizing fishermen cooperative society with the land losers and specially the poorer section of the people as members of such society with initial financial assistance in the form of share money and managerial assistance so that the members themselves can run the affairs of the society in due course. The project proponent shall arrange marketing tie up so that the society gets fair price of their product and the profits are equitably shared by the members of the society as regular source of income.	Will be organized before final closure of the mine.
vi	Action taken report on issues raised during public hearing shall be submitted to the Ministry and the State Govt. within six months.	Submitted.



vii	Occupational health and safety measures for the workers including training on malaria eradication, HIV, health effects on exposure to mineral dust etc. shall be carried out. The company shall engage a full time qualified doctor who is trained in occupational health surveillance. Records of the health of the workers shall be maintained.	Periodical medical check up is being carried out and the records are being maintained. A dedicated medical officer with supporting staff and ambulance are available.
viii	Top soil / solid waste (if any) shall be stacked properly with proper slope with adequate safeguards and shall be backfilled for reclamation and rehabilitation of mined out area.	Top soil is being used for green belt development.
ix	Over burden (if any) shall be stacked at earmarked dump site(s) only and shall not be kept active for long period. The maximum height of the dump shall not exceed 30 m, each stage shall preferably be of 10 m and overall slope of the dump shall not exceed 28°. The OB dump shall be backfilled. The OB dumps shall be scientifically vegetated with suitable native species to prevent erosion and surface run off. Monitoring and management of rehabilitated areas shall continue until the vegetation becomes self-sustaining. Compliance status shall be submitted to the Ministry of Environment & Forests on six monthly basis.	There is no generation of overburden.
x	Garland drains shall be constructed to arrest silt and sediment flows from soil, and mineral dumps. The drains shall be regularly de-silted particularly after monsoon and maintained properly. Garland drain of appropriate size, gradient and length shall be constructed for both mine pit and for waste dump and sump capacity shall be designed keeping 50% safety margin over and above peak sudden rainfall (based on 50 years data) and maximum discharge in the area adjoining the mine site. Sump capacity shall also provide adequate retention period to allow proper setting of silt material sedimentation pits shall be constructed at the corners of the garland drains and de-silted at regular intervals.	Garlands drains are provided to pit and sump capacity is designed according to the rainfall. Garland drains for waste dump is not applicable as no waste dumps in our mines.
xi	Drilling and blasting (if any) shall be conducted by using dust extractors / wet drilling.	Drills are being operated with wet drilling
xii	Green belt development shall be carried out considering CPCB guidelines including selection of plant species and in consultation with the local DFO / Agriculture Department. Herbs and shrubs shall also form a part of afforestation programme besides tree plantation. Plantation shall be raised in 45.0 ha around the ML area, haul roads, OB dump sites etc. The density of the trees shall be around 2500 plants per ha. The company shall involve local people with the help of self help group for plantation programme.	Greenbelt development is being carried out considering CPCB guidelines by consulting local DFO/agriculture department. Plantation is being raised around ML.
xiii	The project authority shall implement suitable conservation measures to augment ground water resources in the area in consultation with the Regional Director, Central Ground Water Board.	Being followed.
xiv	Regular monitoring of ground water level and quality shall be carried out by establishing a network of existing wells and constructing new piezo meters during the mining operation. The monitoring shall be carried out four times in a year – pre-monsoon (April-May), monsoon (August), post-monsoon (November) and winter (January) and the data thus collected shall be regularly sent to MOEF, Central Ground Water Authority and Regional Director, Central Ground Water Board.	Being followed
xv	Prior permission from the competent authority shall be obtained for extraction of ground water, if any.	Permission from competent authority obtained.



xvi	Vehicles used for transportation of ores and other mining operations shall have valid permissions as prescribed under Central Motor Vehicle Rules, 1989 and its amendments. Measures shall be taken for maintenance of vehicles used in mining operations and in transportation of ores. Transporting of shall be done covered with suitable enclosures so that no dust particles / fine matters escape during the course of transportation. No overloading of ores for transportation shall be undertaken.	Being followed.
xvii	A final mine closure plan, along with details of Corpus Fund, shall be submitted to the Ministry of Environment & Forests, 5 years in advance of final mine closure for approval.	Will be submitted before final closure of the mine.

B. General Conditions:

	Description	Compliance status
i	No change in mining technology and scope of working shall be made without prior approval of the Ministry of Environment & Forests.	No change in mining technology will be made without prior approval
ii	No change in the calendar plan including excavation, quantum of mineral, limestone and waste shall be made.	Being followed.
iii	Conservation measures for protection of flora and fauna in the core & buffer zone shall be drawn up in consultation with the local forest and wildlife department.	As per the advice of Principal Conservator of Forests(WL), deposited Rs 15 lakhs towards conservation measures of flora & fauna, the break of which is under. An amount of Rs 15 lakhs deposited towards conservation measures of flora & fauna, the break-up of which is as under: Rs.4.1763 lakhs towards Preferential treatment, Rs.5.8380 lakhs towards Aided Natural Regeneration, Rs.2.0986 lakhs towards Pasture Plots, Rs.1.6030 lakhs towards SMC Works, Rs.0.8890 lakhs towards Fire Protection Rs.0.4000 lakhs towards Saucer Pits
iv	Four ambient air quality-monitoring stations shall be established in the core zone as well as in the buffer zone for RPM, SPM, SO ₂ , NO _x monitoring. Location of the stations should be decided based on the meteorological data, topographical features and environmentally and ecologically sensitive targets and frequency of monitoring should be undertaken in consultation with the State Pollution Control Board.	Monitoring of AAQ (at 4 locations), is being carried out regularly by third party and the values are within the limits. (Data sheet Annexure -1)
v	Data on ambient air quality (RSPM, SPM, SO ₂ , NO _x) should be regularly submitted to the Ministry including its Regional office located at Chennai and the State Pollution Control Board / Central Pollution Control Board once in six months.	Monitoring of AAQ is being carried out regularly by third party and are being submitted regularly to regional office , Chennai and APPCB. (Data sheet Annexure -1)
vi	Fugitive dust emissions from all the sources shall be controlled regularly. Water spraying arrangement on haul roads, loading and unloading and at transfer points shall be provided and properly maintained.	Measures are taken for control of fugitive dust emissions and water spraying is done in haul roads, loading and unloading points. We have provided water sprinkling arrangements also.

The image shows a handwritten signature in blue ink over a circular official stamp. The stamp contains the text 'TAMIL NADU' at the top, 'ENVIRONMENT, FORESTS & CLIMATE CHANGE' around the perimeter, and 'CHENNAI' at the bottom. The center of the stamp features a globe icon.

vii	Measures shall be taken for control of noise levels below 85 dBA in the works environment. Workers engaged in operations on HEMM, etc. shall be provided with earplugs / muffs.	Measures are being taken for controlling the noise levels to below 85 dBA in the work environment. Persons who are engaged in blasting and drilling operations and HEMM operators being provided with ear plugs/muffs and are being used.
viii	Industrial waste water (workshop and waste water from the mine) should be properly collected, treated so as to conform to the standards prescribed under GSR 422 (E) dated 19 th May, 1993 and 31 st December, 1993 or as amended from time to time. Oil and grease trap shall be installed before discharge of workshop effluents.	No waste water is generated from mines. Oil and grease trap for auto garage is provided and being maintained.
ix	Personnel working in dusty areas shall be provided with protective respiratory devices and they shall also be imparted adequate training and information on safety and health aspects.	Protective respiratory devices have been provided and training has been given and occupational health surveillance of persons will be carried out periodically.
x	A separate Environmental Management Cell with suitable qualified personnel shall be set-up under the control of a Senior Executive, who will report directly to the Head of the Organization.	Environment management Cell is set up under the control of Unit Head. (Annexure 2)
xi	The project authorities shall inform to the Regional Office of the Ministry located at Chennai regarding data of financial closures and final approval of the project by the concerned authorities and the date of start of land development work.	Financial closure and final approval of the project is 03.08.2007 and accordingly informed.
xii	The funds earmarked for environmental protection measures shall be kept in separate account and shall not be diverted for other purpose. Year wise expenditure shall be reported to the Ministry and its Regional Office located at Bangalore.	Funds are allocated for environment management and separate account is maintained.
xiii	The project authorities shall inform to the Regional Office located at Chennai regarding date of financial closures and final approval of the project by the concern authorities and the date of start of land development work.	Financial closure and final approval of the project is 03.08.2007 and accordingly informed.
xiv	The Regional Office of the Ministry located at Chennai shall monitor compliance of the stipulated conditions. The project authorities shall extend full cooperation to the officer(s) of the Regional Office by furnishing the requisite data / information / monitoring reports.	We are extending full cooperation and to the officers and requisite data/information/ monitoring reports will be furnished.
xv	A copy of clearance letter shall be marked to concerned Panchayat / local NGO, if any, from whom suggestion / representation has been received while processing the proposal.	Copy marked/submitted to gram panchayat.
xvi	State Pollution Control Board should display a copy of the clearance letter at the Regional office, District Industry Centre and Collector's office / Tehsildar's Office for 30 days.	Displayed.
xvi i	The project authorities shall advertise at least in two local newspapers widely circulated, one of which shall be in the vernacular language of the locality concerned, within 7 days of the issue of the clearance letter informing that the project has been accorded environmental clearance and a copy of the clearance letter is available with the State Pollution Control Board and also at web site of the Ministry of Environment and Forests at http://envfor.nic.in and a copy of the same shall be forwarded to the Regional Office of the Ministry located Chennai.	Published in the following two news papers. 1. Eenadu dated: 19 th sep. 2007. 2. The Hindu, dated: 19 th sep.2007.



PARSAKTI CEMENT INDUSTRIES LIMITED, JETTIPALEM

Minimum and Maximum Levels of Ambient Air Quality Data for Various Areas

Month	PM10 Near (mg/m3)					PM2.5 Near (mg/m3)					SO ₂ Near (mg/m3)						
	Mines office	Haulage Road	Security Gate	Crushing Area	Drilling point	Month	Mines office	Haulage Road	Security Gate	Crushing Area	Drilling point	Month	Mines office	Haulage Road	Security Gate	Crushing Area	Drilling point
t	100	100	100	100	100	Limit	60	60	60	60	60	Limit	80	80	80	80	80
APR'23	50.0	54.0	54.0	60.0	70.0	APR'23	23.00	28.00	25.00	28.00	30.00	APR'23	11.50	13.40	13.20	11.60	12.80
MAY'23	56.0	63.0	56.00	62.0	68.0	MAY'23	25.00	27.00	27.00	30.00	33.00	MAY'23	13.60	14.20	14.20	12.30	15.40
JUN'23	63.0	69.0	61.00	65.0	62.0	JUN'23	26.00	32.00	29.00	32.00	30.00	JUN'23	12.10	11.30	12.70	10.80	13.90
JUL'23	57.0	59.0	65.0	62.0	69.0	JUL'23	34.00	30.00	38.00	43.00	42.00	JUL'23	10.30	12.60	13.70	12.30	14.90
AUG'23	62.0	58.0	62.0	59.0	64.0	AUG'23	32.00	29.00	38.00	35.00	40.00	AUG'23	13.20	12.60	12.30	10.90	14.30
SEP'23	64.2	60.2	64.2	61.2	66.2	SEP'23	34.20	31.20	37.20	40.20	42.20	SEP'23	15.40	14.80	14.50	13.10	16.50
n	50.0	54.0	54.0	59.0	62.0	Min	23.00	27.00	25.00	28.00	30.00	Min	10.30	11.30	12.30	10.80	12.80
Max	64.2	69.0	65.0	65.0	70.0	Max	34.20	32.00	38.00	43.00	42.20	Max	15.40	14.80	14.50	13.10	16.50
G	58.7	60.53	60.37	61.53	66.53	AVG	29.03	29.53	32.37	34.70	36.20	AVG	12.68	13.15	13.43	11.83	14.63



NO2 Near (mg/m3)					
Month	Mine s office	Haulage Road	Securit y Gate	Crushin g Area	Drillin g point
Limit	80	80	80	80	80
APR'23	13.20	15.80	14.80	13.50	14.60
MAY'23	15.40	14.20	15.40	14.30	16.80
JUN'23	13.90	12.70	13.90	12.80	15.30
JUL'23	12.80	13.60	14.70	13.40	16.20
AUG'23	14.50	15.30	13.90	12.60	15.40
SEP'23	16.70	17.50	16.10	14.80	17.60
Min	12.80	12.70	13.90	12.60	14.60
Max	16.70	17.50	16.10	14.80	17.60
AVG	14.42	14.85	14.80	13.57	15.98



ONLINE AAQ AT MINES				
Month	PM10 (mg/m3)		PM _{2.5} (mg/m3)	
	MIN	MAX	MIN	MAX
APR'23	45.06	60.78	23.55	27.65
MAY'23	43.63	71.37	17.55	28.18
JUN'23	31.72	56.74	22.25	25.84
JUL'23	39.64	57.23	8.40	25.18
AUG'23	46.63	67.64	19.70	23.44
SEP'23	45.93	68.39	18.86	27.19
Min	31.72	56.74	8.40	23.44
Max	46.63	71.37	23.55	28.18
AVG	42.10	63.69	18.39	26.25



PARASAKTI CEMENT INDUSTRIES LIMITED, JETTIPALEM

NOISE LEVELS (db)														
Mines office			Drilling area			Haulage Road			Jattipalem (V)			Sathrasala temple		
Month	Day time	Night Time	Month	Day time	Night Time	Month	Day time	Night Time	Month	Day time	Night Time	Month	Day time	Night Time
Limit	75.0	70.0	Limit	75.0	70.0	Limit	75.0	70.0	Limit	75.0	70.0	Limit	55.00	45.00
APR'23	61.0	53.7	APR'23	64.6	53.6	APR'23	63.1	54.8	APR'23	40.7	34.4	APR'23	49.6	40.3
MAY'23	58.4	50.4	MAY'23	63.7	56.9	MAY'23	61.5	58.7	MAY'23	50.3	40.2	MAY'23	47.2	39.6
JUN'23	60.6	52.6	JUN'23	65.9	59.1	JUN'23	63.7	60.9	JUN'23	52.5	42.4	JUN'23	49.4	41.8
JUL'23	59.7	49.5	JUL'23	66.8	52.3	JUL'23	65.1	58.7	JUL'23	57.9	43.6	JUL'23	50.3	42.9
AUG'23	62.3	45.6	AUG'23	64.2	50.9	AUG'23	59.8	49.5	AUG'23	54.3	42.7	AUG'23	52.3	40.3
SEP'23	66.4	52.9	SEP'23	69.6	62.3	SEP'23	62.4	54.6	SEP'23	53.5	43.2	SEP'23	50.9	42.3
Min	58.4	45.6	Min	63.70	50.90	Min	59.80	49.50	Min	40.70	34.40	Min	47.20	39.60
Max	66.4	53.7	Max	69.60	62.30	Max	65.10	60.90	Max	57.90	43.60	Max	52.30	42.90
AVG	61.4	50.78	AVG	65.80	55.85	AVG	62.60	56.20	AVG	51.53	41.08	AVG	49.95	41.20

Water Analysis						
Month	PH	Sodium, mg/l	Dessolve Oxygen, mg/l	BOD 03 Days, mg/l	Sodium Absorption Ratio (SAR)	Boran as B, mg/l
Limits	6.5-8.5	-	4(Min)	-	-	-
APR'23	7.56	15.00	4.20	4	0.79	0.21
MAY'23	7.45	28.00	4.50	3	0.91	0.13
JUN'23	7.45	36.00	4.8	3	0.94	0.15
JUL'23	7.61	32.00	4.7	3	0.91	0.13
AUG'23	7.72	39.00	4.8	3	0.97	0.15
SEP'23	7.65	43.00	4.9	3	0.95	0.13
Min	7.45	15.00	4.20	3.00	0.79	0.13
Max	7.72	43.00	4.90	4.00	0.97	0.21
AVG	7.57	32.17	4.65	3.17	0.91	0.15



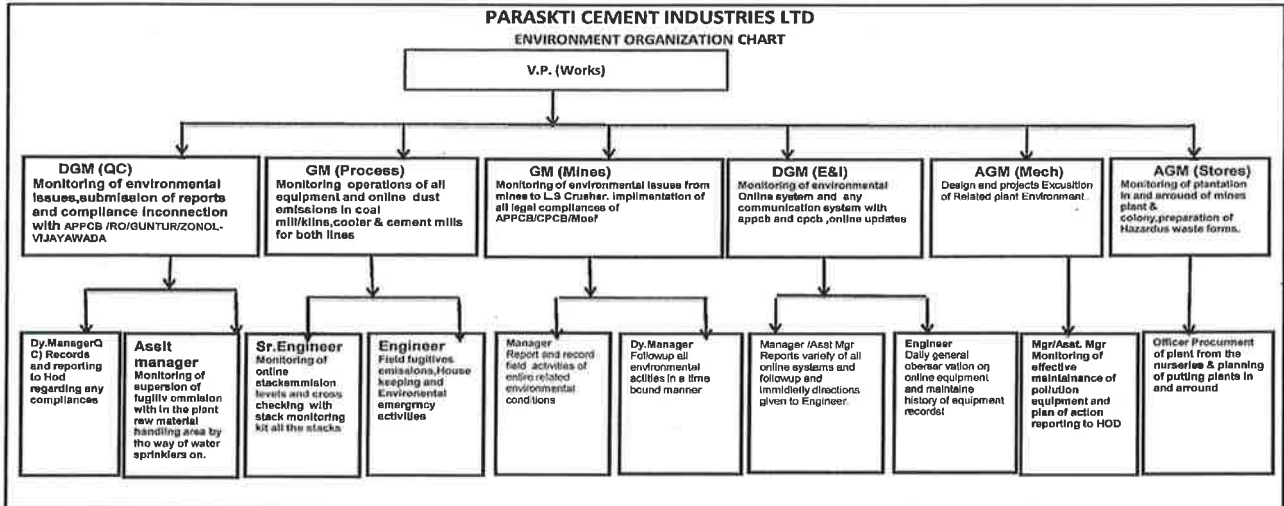

**PARTICULATE MATTER 10 mic (mg/m³)
AT LIME STONE MINE**

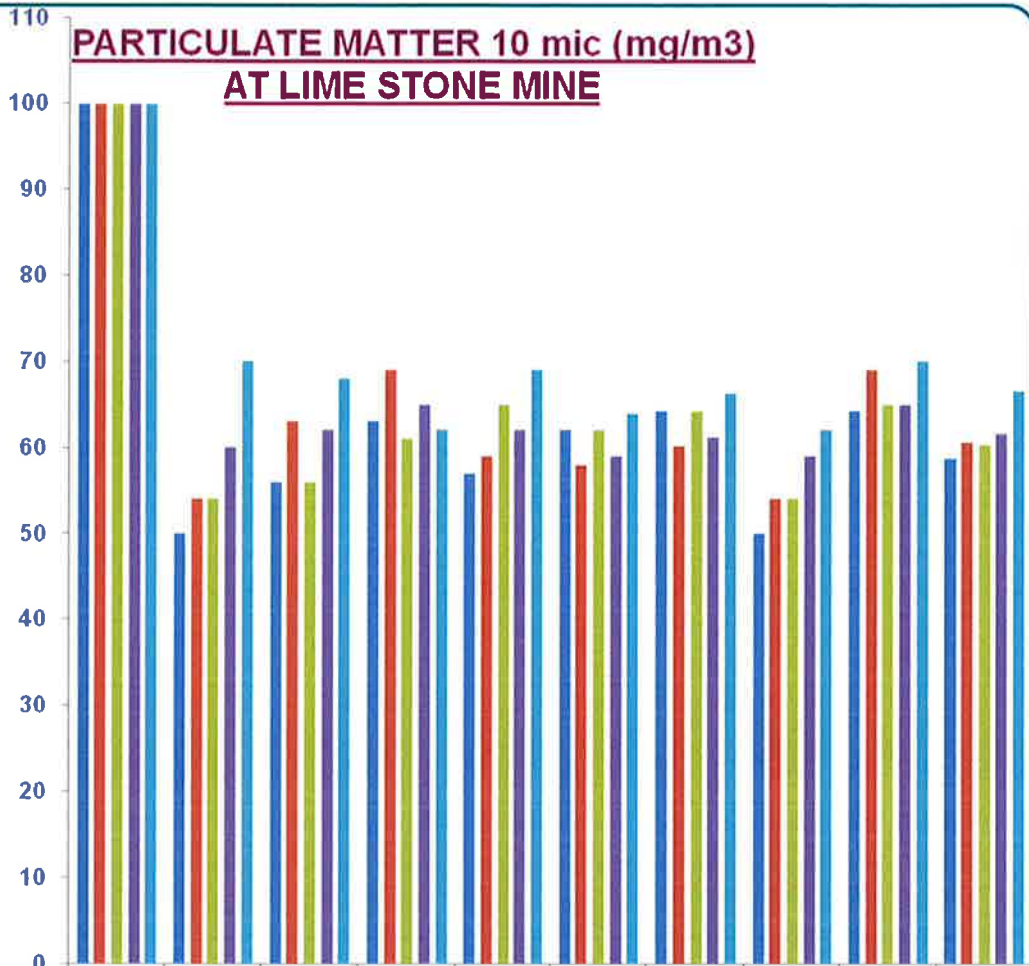

	Limit	APR'23	MAY'23	JUN'23	JUL'23	AUG'23	SEP'23	MIN	MAX	AVG
■ Mines office	100	50.00	56.00	63.00	57.00	62.00	64.20	50.00	64.20	58.70
■ Near Haulage Road	100	54.00	63.00	69.00	59.00	58.00	60.20	54.00	69.00	60.53
■ Near Security Gate	100	54.00	56.00	61.00	65.00	62.00	64.20	54.00	65.00	60.37
■ Near Crusher	100	60.00	62.00	65.00	62.00	59.00	61.20	59.00	65.00	61.53
■ Near Drilling Area	100	70.00	68.00	62.00	69.00	64.00	66.20	62.00	70.00	66.53



PARTICULATE MATTER 2.5 mic (mq/m3)
AT LIME STONE MINE

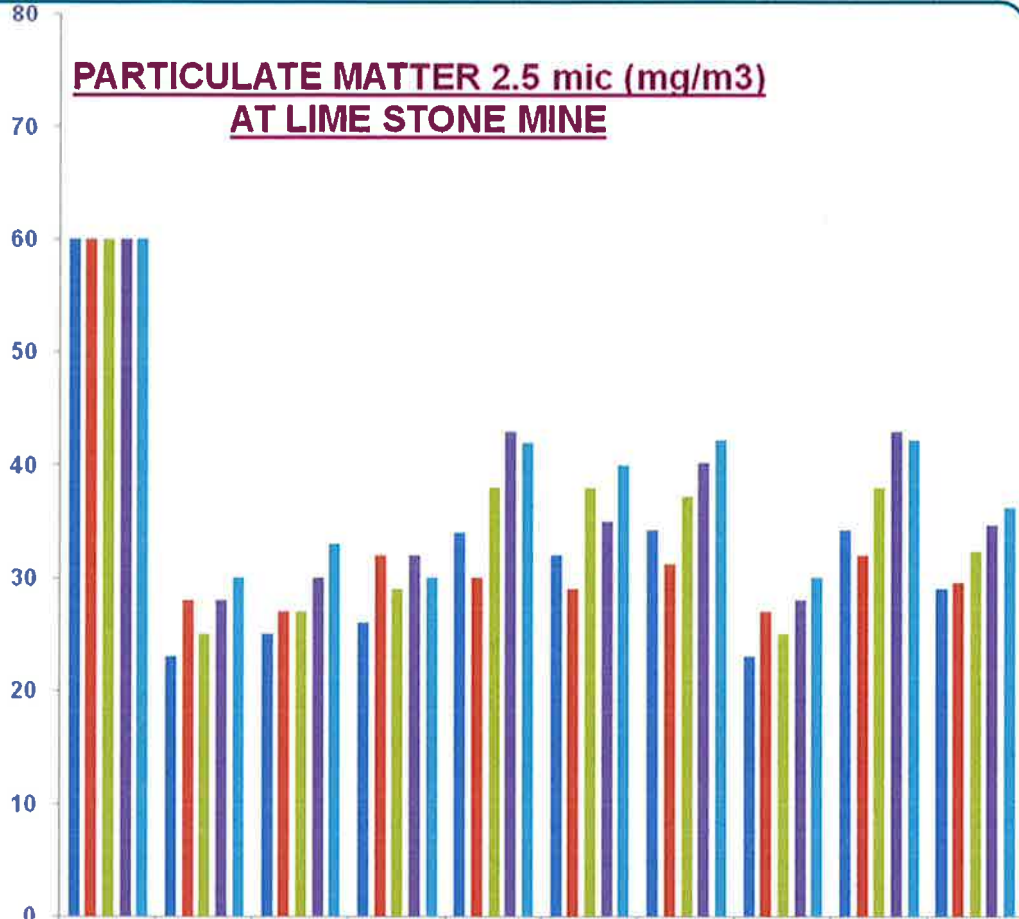

	Limit	APR'23	MAY'23	JUN'23	JUL'23	AUG'23	SEP'23	MIN	MAX	AVG
■ Mines office	60	23.00	25.00	26.00	34.00	32.00	34.20	23.00	34.20	29.03
■ Near Haulage Road	60	28.00	27.00	32.00	30.00	29.00	31.20	27.00	32.00	29.53
■ Near Security Gate	60	25.00	27.00	29.00	38.00	38.00	37.20	25.00	38.00	32.37
■ Near Crusher	60	28.00	30.00	32.00	43.00	35.00	40.20	28.00	43.00	34.70
■ Near Drilling Area	60	30.00	33.00	30.00	42.00	40.00	42.20	30.00	42.20	36.20



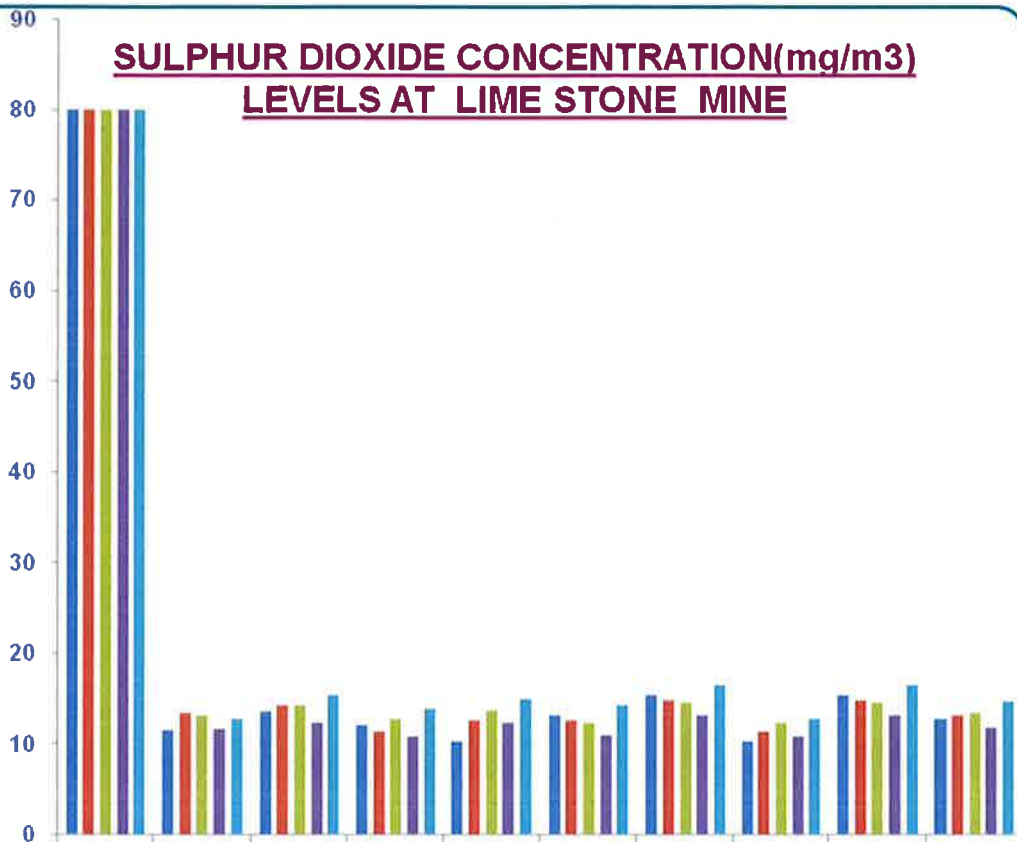

**SULPHUR DIOXIDE CONCENTRATION(mg/m³)
LEVELS AT LIME STONE MINE**



	Limit	APR'23	MAY'23	JUN'23	JUL'23	AUG'23	SEP'23	MIN	MAX	AVG
■ Mines office	80	11.50	13.60	12.10	10.30	13.20	15.40	10.30	15.40	12.68
■ Near Haulage Road	80	13.40	14.20	11.30	12.60	12.60	14.80	11.30	14.80	13.15
■ Near Security Gate	80	13.20	14.20	12.70	13.70	12.30	14.50	12.30	14.50	13.43
■ Near Crusher	80	11.60	12.30	10.80	12.30	10.90	13.10	10.80	13.10	11.83
■ Near Drilling Area	80	12.80	15.40	13.90	14.90	14.30	16.50	12.80	16.50	14.63

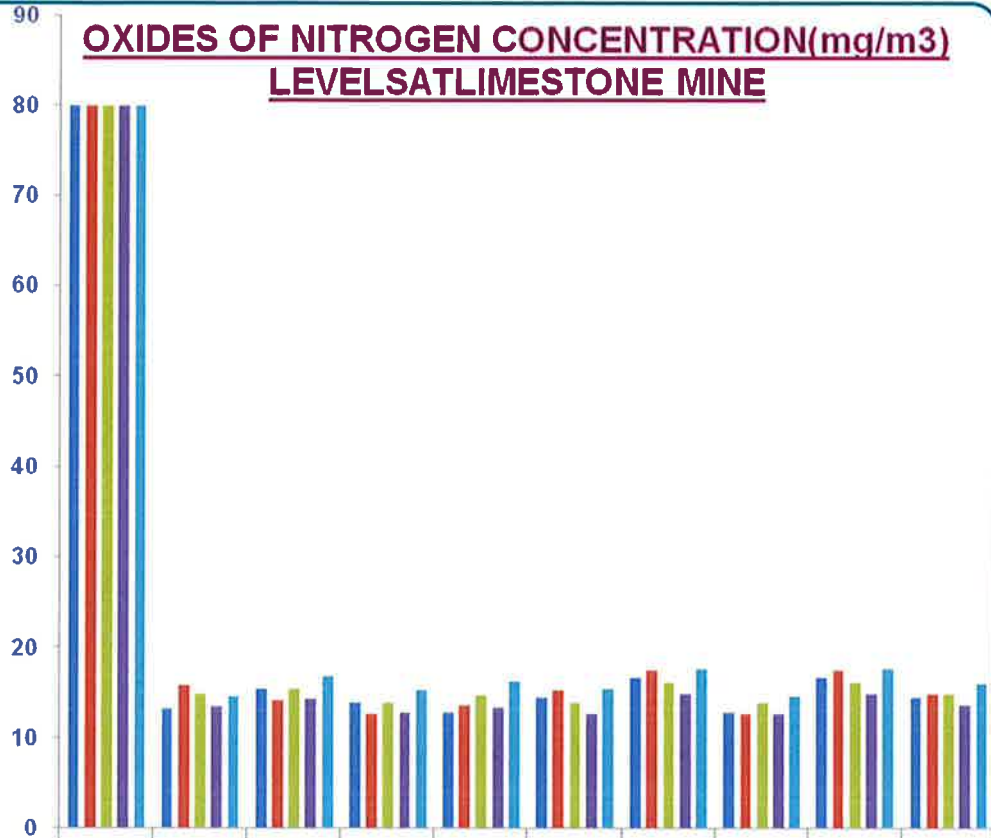

OXIDES OF NITROGEN CONCENTRATION(mg/m3)
LEVELSATLIMESTONE MINE



	Limit	APR'23	MAY'23	JUN'23	JUL'23	AUG'23	SEP'23	MIN	MAX	AVG
■ Mines office	80	13.20	15.40	13.90	12.80	14.50	16.70	12.80	16.70	14.42
■ Near Haulage Road	80	15.80	14.20	12.70	13.60	15.30	17.50	12.70	17.50	14.85
■ Near Security Gate	80	14.80	15.40	13.90	14.70	13.90	16.10	13.90	16.10	14.80
■ Near Crusher	80	13.50	14.30	12.80	13.40	12.60	14.80	12.60	14.80	13.57
■ Near Drilling Area	80	14.60	16.80	15.30	16.20	15.40	17.60	14.60	17.60	15.98



NOISE LEVELS AT MINES OFFICE AREA (dB) AT LIME STONE MINE

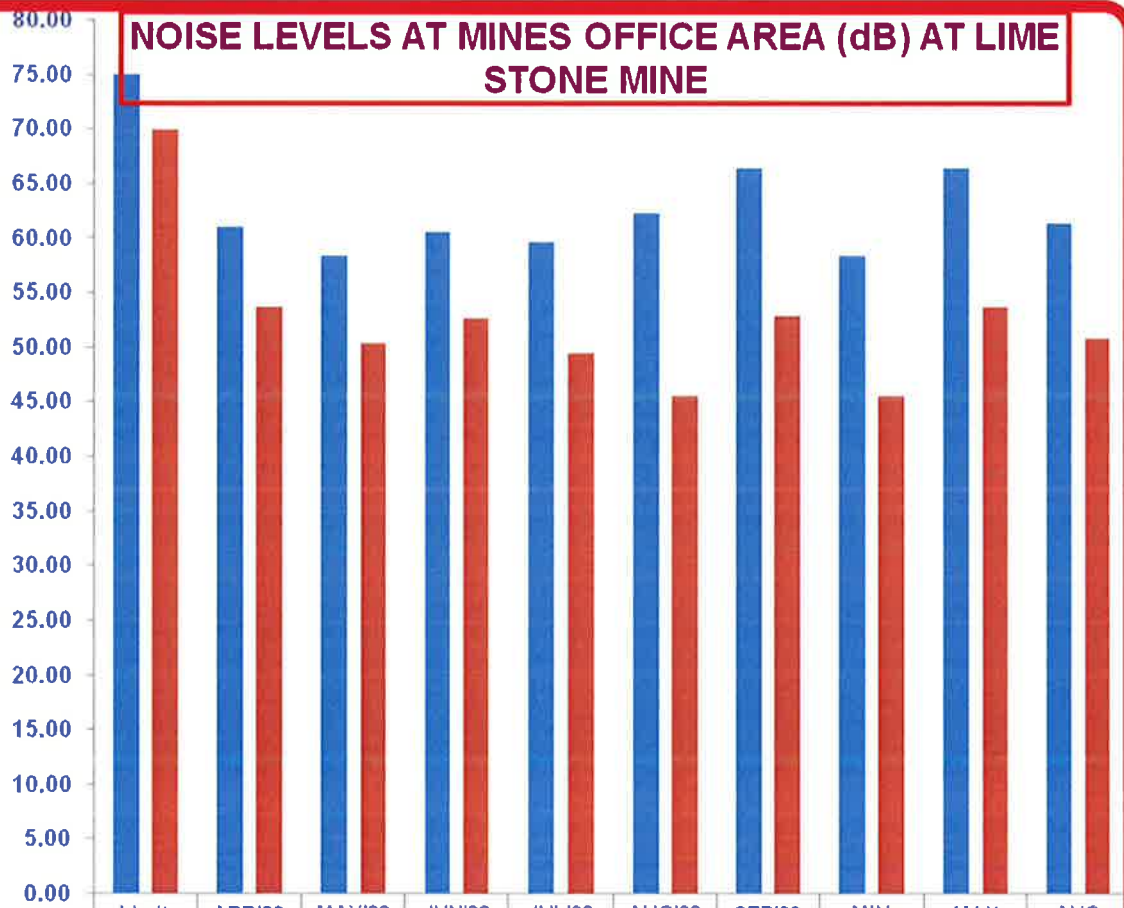

■ Day time	75.00	61.00	58.40	60.60	59.70	62.30	66.40	58.40	66.40	61.40
■ Night Time	70.00	53.70	50.40	52.60	49.50	45.60	52.90	45.60	53.70	50.78



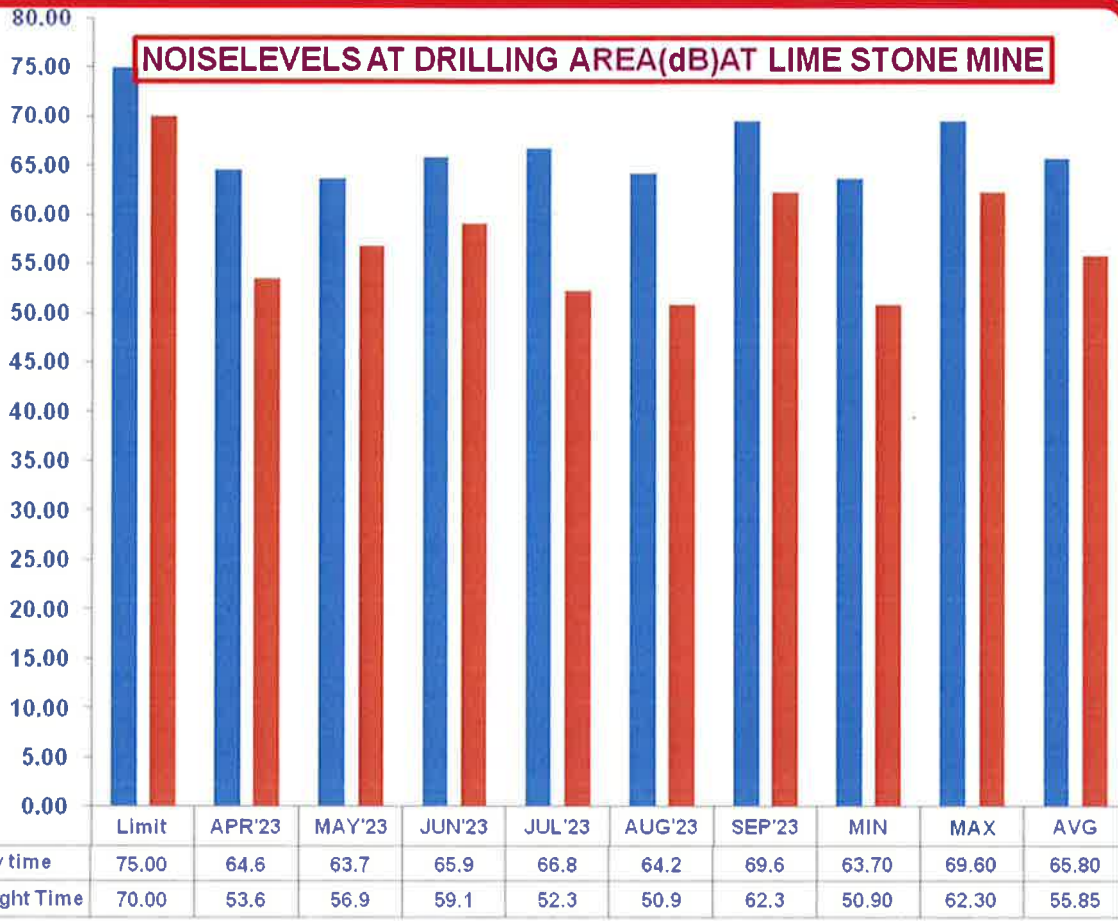



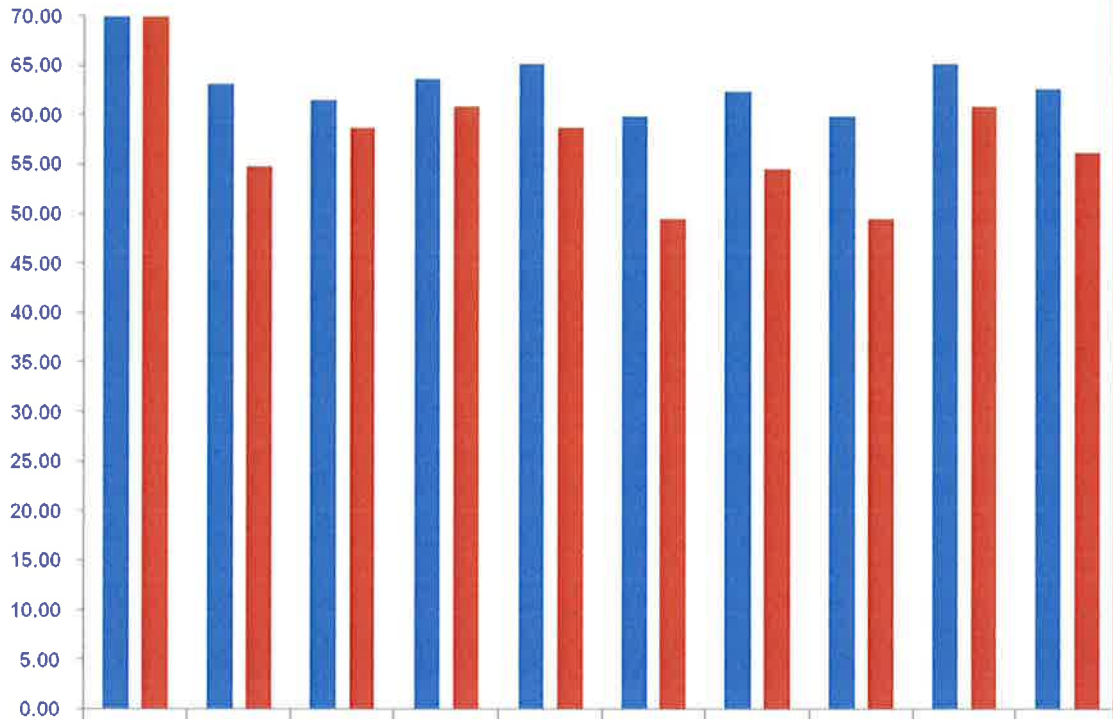

NOISE LEVELS AT HAULAGE ROAD (dB) AT LIME STONE MINE



■ Day time	75.00	63.1	61.5	63.7	65.1	59.8	62.4	59.80	65.10	62.60
■ Night Time	70.00	54.8	58.7	60.9	58.7	49.5	54.6	49.50	60.90	56.20

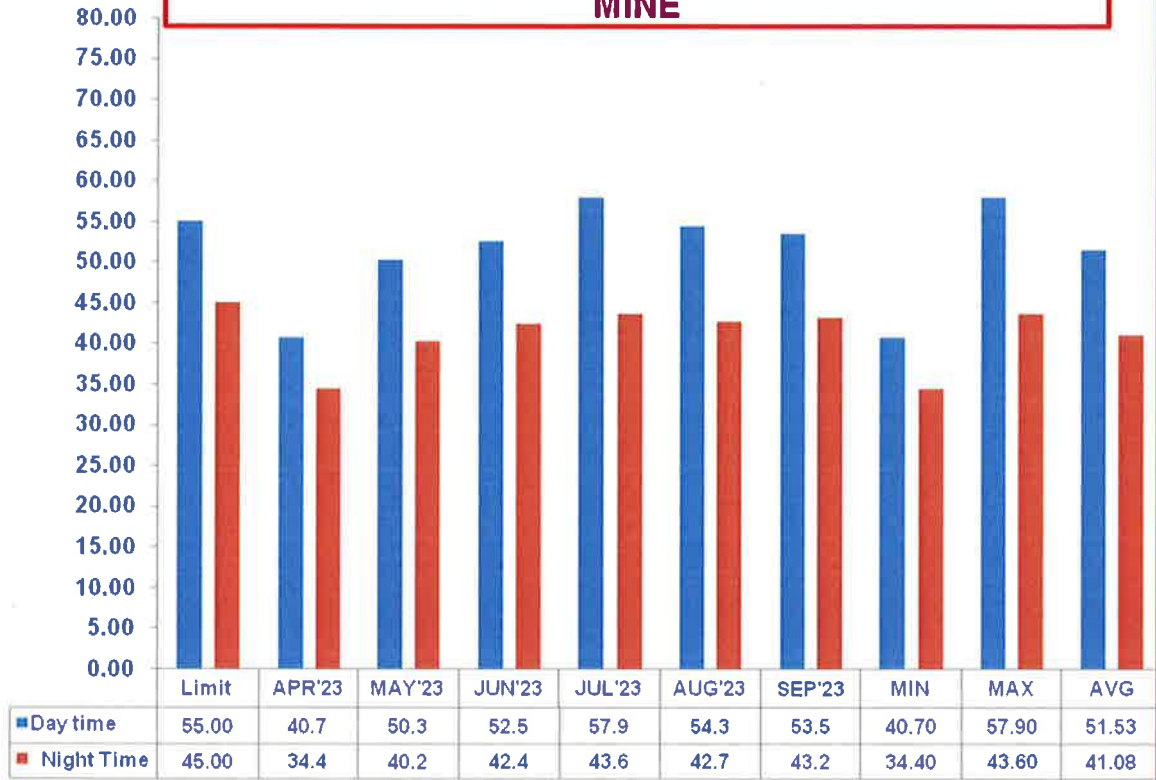

NOISE LEVELS AT JATTIPALEM (V) (dB) AT LIME STONE MINE



NOISE LEVELS AT SATHRASALA TEMPLE (dB) AT LIME STONE MINE

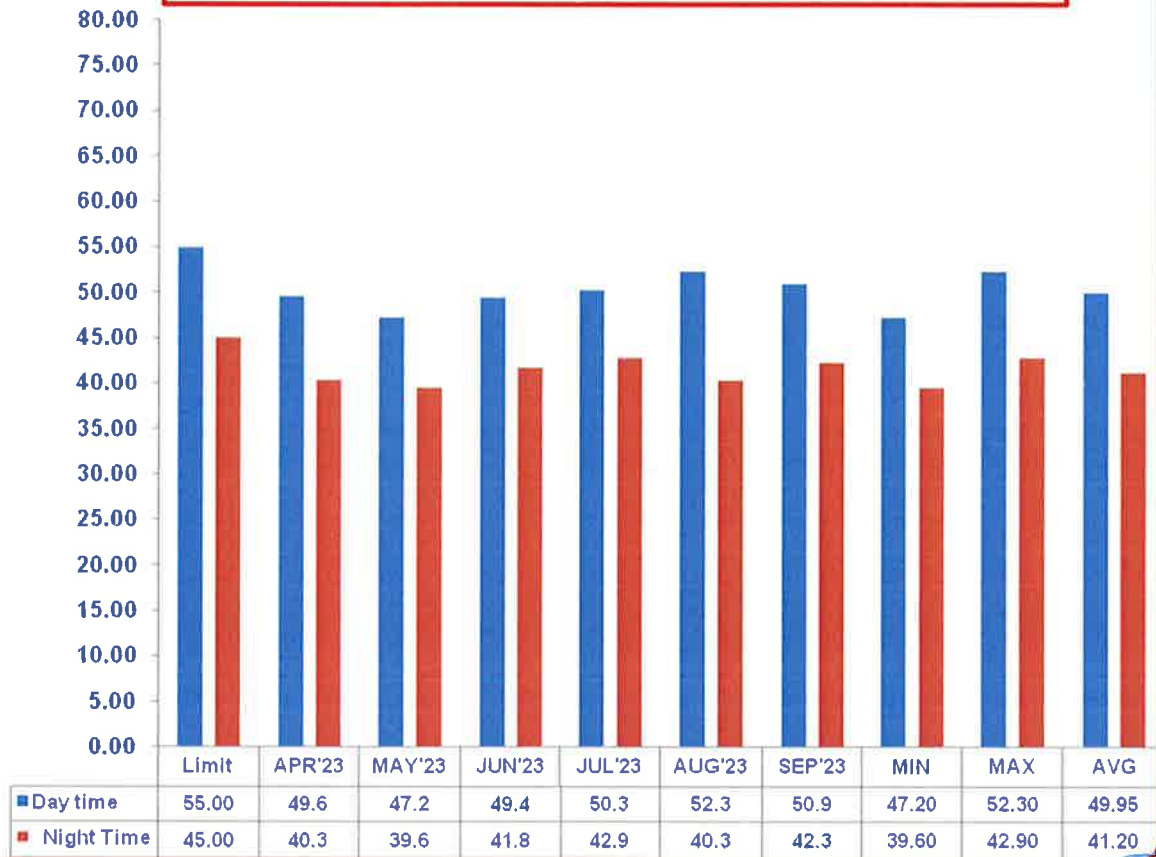



Baby

ఈనాడు గుంటూరు

15

మగ్గు బావుటా

పిలుగు ఫిర్యాదు ★ అధికారపార్టీకి కొత్త తలనొప్పి

నే ఆలోచనలు అప్పట్లో పెద్దపట్టన గాయి. సత్తెనపల్లి మునిసిపల్ కౌన్సిల్ ఎంపీలలోనూ ఎమ్మెల్యే జ్యోతి బాబు వద్దూ. చిట్ట వర్షం ఎమ్మెల్యే సాయం బిస్తంగా వ్యవహరించింది.

మావని ఎంపీ

నే ఆలోచనలు అప్పట్లో పెద్దపట్టన గాయి. సత్తెనపల్లి మునిసిపల్ కౌన్సిల్ ఎంపీలలోనూ ఎమ్మెల్యే జ్యోతి బాబు వద్దూ. చిట్ట వర్షం ఎమ్మెల్యే సాయం బిస్తంగా వ్యవహరించింది. ప్రచారం ప్రముఖంగా జరిగింది. విషయం తొలి నుంచి కొనసాగింది. పంచుకు నచ్చలేదు. విజయం అవలనే రకలో సుబ్బరత్న పోటీకి డం సులరాము ఎవరికీ లేదు వైసెచ్చ రాష్ట్ర గ్రంథాలయ వైసెచ్చగా కొనసాగింది సాంబశివ

త్రవర్లు కావలెను

కన్న ఇంగ్లీష్ మీడియం స్కూల్ రైలుపేట, గుంటూరు-1, ఫోన్: 2222970

బహిరంగ ప్రకటన

M/s వరాహ క్విమెంట్ ఇండస్ట్రీస్ లిమిటెడ్, జెట్టిపాలెం గ్రామం, రెంటుచింతల మండలం, గుంటూరు జిల్లా వారికి క్యాష్టివ్ లైమెస్టాన్ షిప్ కోరుగు Lr. No. 11015/571/2007-1A, II(M), తేదీ: 11-9-2007 ద్వారా పర్యావరణ మరియు అటవీ మంత్రిత్వశాఖచే ఎన్వైరాన్మెంటల్ క్వియరెన్స్ ఇవ్వబడింది మరియు పేరు క్వియరెన్స్ లెటర్ కాపీలు, ఆంధ్ర. కాల్యక్ష్మి నియంత్రణ మండలి వద్ద మరియు పర్యావరణ మరియు అటవీ మంత్రిత్వశాఖ యొక్క వెబ్ సైట్ <http://envfor.nic.in> నందు కోడా లభిస్తాయి. సం/- M.V. రావు డైరెక్టర్ తేదీ: 19-9-2007

Sri Venkateswara College of Engineering and Technology
Thirupachur- 631 203, Thiruvallur- TK & Dt.
Approved by AICTE & Affiliated to Anna University

Thanks to AICTE for the Approval accorded for increase in Intake

M.C.A., C.S.E., IT for 2007-08

For Admission Contact

College: 044-27664444, 27665566 & 94431-82869
Corporate Office: 044-24751453 & 94440-79696

Dr. Suresh Mohan Kumar Principal
Dr. K.C. Vasudevan Chairman

SIDDHARTH INSTITUTE OF PG STUDIES
(Approved by AICTE, New Delhi & Affiliated to ANU, Guntur)
Siddharth Nagar, Kantepudi (V), Sattenapalli (M), GUNTUR, Dist.
Ph : 08641-237863, 237864, fax : 08641-237865. e-mail:siddharth_pgs07@yahoo.co.in

SPOT ADMISSIONS I-CET - 2007 INTO MCA

I-CET2007 qualified candidates who have not taken admission in any college so far may report with all original certificates for admission against the following vacancies on 22-09-2007 at 12 Noon in the college campus.

VACANCIES POSITION : Total : 01
MCA -BC-C (Gen.) - 01

If the candidate belongs to above mentioned category is not available, then the seat will be offered to the other category strictly as per the guidelines given by convener I-CET - 2007 (Admissions).

The following MCA & MBA candidates are informed to report to the college on or before 2 pm on 21-09-2007 Otherwise their admission will be treated as cancelled and will be offered under spot admissions as per the guidelines given by the convener I - CET 2007 (Admissions).

RANK	HT.No.	NAME	BRANCH	CATG.
137154	281210124	RACHAPROLU KIRAN KUMAR	MCA	AU-SC-GEN-SF

Sd/- Principal



iver
 tary
 ce, is
 lical
 r its
 /NCR.
 nts/
 nts/
 nts
 ing
 a cry
 e
 Care
 y
 dicine
 gy
 logy
 icine
 y
 cry
 logy
 y
 y
 cations
 nt
 arc,
 Sakt,
 017,
 1 5050
 1 0050
 care.com
 care.in
 S
 AR
 API 570 cert
 exp. Plant
 Engr.
 RDINATOR :
 coordinate
 ment.
 h min. 5 yrs.
 Chennai
 ONE
 15
 245
 /5930/2002
 in
 mart
 bt.,
 DU
 033
 5747
 32,
 77

SOUTHERN POWER DISTRIBUTION COMPANY OF A.P. LTD.
 Corporate Office (New Building)
 Behind Srinivasa Kalyanamandapam, Kesavayangunia, TIRUPATI.

RECRUITMENT NOTIFICATION
 The APSPDCL invite applications from the eligible candidates for filling up of the following vacancies of Assistant Engineers / Junior Accounts Officers on Yearly Contract Basis before 31.10.2007

Assistant Engineers/Electr.29 / Junior Accounts Officers.4

(Rule of Reservation is applicable to the above posts for SC/ST/B/CP/Women candidates)
 The format and application and other relevant information may be downloaded from the APSPDCL website www.apspdcl.in

CHIEF GENERAL MANAGER (HRD)

BHARAT SANCHAR NIGAM LIMITED
 O/o. DE, OF Project, Vijayawada-7
 Phone: 0866-2541475, Fax: 2541418

Lr.No.G-8/DET/0FP/VJ/NIT/Vol.V/07-08/53, Dt 17-09-07

NOTICE INVITING TENDER

Sealed tenders are invited for supply of RCC items Napa slabs & FRP Manholes under the jurisdiction of DET, OFP, Vijayawada.
 For further details please visit our web site:
<http://www.stp.bsnl.co.in>

DE, OFP, Vijayawada

SOUTH CENTRAL RAILWAY
 CORRIGENDUM TO TENDER NOTICE NO. 35/ENGG/GTL/2007 DATED 12-09-2007

The undersigned notifies the following changes in the above tender notice.

S. No.	Case File No.	DEn	Description of Work	Approx. Value In Rs.	
6	7611	South	Gooty - ROH shed-Repairs to roof leakage, Flooring, CC drain and C & W training school, washing apron and flooring.	25,20,759/-	Stands Cancelled

All other terms and conditions remain unchanged.
 "Visit our website at <http://tenders.gov.in>"

Divisional Railway Manager (Works), Guntakal.
 PUB/1056/07
"SERVING CUSTOMERS WITH A SMILE"

ACHARYA NAGARJUNA UNIVERSITY
 NAGARJUNANAGAR - 522 510

TENDER NOTIFICATION

Sealed tenders are invited from reputed organizations to undertake the following works in the University Campus.

Internet Connected Works:

- To supply 1 Mbps and / or 1.5 Mbps (prices may be quoted separately) unshared 1:1 guaranteed band width to the campus which is distributed through the existing fiber optic local area network.
- Internet connectivity maintenance within the campus by a resident technical person.
- Laying Fiber Optic Cable in the campus.
- To carry out the additional wiring in various departments for internet connections, wherever required.

Complete details are given in the tender schedule. The tender schedule can be obtained from the Finance Officer I/c, Acharya Nagarjuna University, Nagarjunanagar - 522510 on all working days from 20-09-2007 on payment of Rs. 112.50 (Rs. 100+ VAT 12.5%) in the form of DD drawn in favour of the Registrar, Acharya Nagarjuna University payable at Nagarjunanagar or an S.B.I. challan payable to Account No. 10676713677. Tenders are accepted upto 2.00 P.M on 10-10-2007. The tenders shall be opened on the same day at 3.00 P.M.

Sd/- REGISTRAR
 Date: 17-09-2007

Public Notice

M/s.Parasakti Cement Industries Limited, Jettipalem Village, Rentachintala Mandal, Guntur District has been accorded Environmental Clearance by the Ministry of Environment and Forests, for captive limestone mine vide Ir.No.J-11015/571/2007-IA.II (M) dated:11-09-07 and copies of the clearance letter are available with the A.P. Pollution Control Board and also at Website of The Ministry of Environment and Forests at <http://envfor.nic.in>

Sd/- M. V. Rao
 Date: 19-09-2007
DIRECTOR

Graft issue: TDP objects to YSR's remarks

Staff Reporter

VIJAYAWADA: TDP official spokesperson Nannapaneni Rajakumari on Tuesday took strong objection to the Government's reactions in the aftermath of startling allegations made by the former Vigilance Commissioner, R.C. Samal.

Addressing a press conference here, Ms. Rajakumari said instead of taking any concrete action to root out corruption, Chief Minister Y.S. Rajasekhara Reddy sought to defend the "black sheep in his Cabinet." On the other hand, Dr. Reddy was levelling baseless allegations against TDP president N. Chandrababu Naidu.

Ms. Rajakumari termed as totally unwarranted the Chief Minister's statement that controversies surrounding Mr. Samal now and evangelist K.A. Paul in the past were creations of Mr. Chandrababu Naidu. "It shows the bankruptcy of the Chief Minister. Instead of correcting himself, the Chief Minister is making more mistakes with each crisis," she remarked.

The TDP spokesperson lambasted the government for seeking to divide the Medical & Health Department into three units in a bid to accommodate the interests of three Ministers without realising its repercussions in future.

The Hindu at 19.09.2007
 Page 6. main Edition

